

CRITTENDEN NW 1926

Crescent pl nw

STREET AND AVENUE GUIDE (1926)

D ne

- 4 Kest Kenneth F
- 5 Reichenbach Helen D Mrs
- 6 Vacant
- 7 Vacant
- 21 Vacant
- 22 Vacant
- 24 Vacant
- 25 Dickson A M
- 26 Surber Ellen H Mrs
- 27 Vacant

CRITTENDEN NE—From 4700 N Capitol east to Thirty-second

CRITTENDEN NW — From 4700 Third west to Seventeenth. Macadamized from Ga av to Thirtieth Fifth

- 508 Dugan Jas S
- 509 Robin Isaac
- 510 Collett Raphael
- 511 Leenberger Katie D
- 512 Lyles Edith W
- 513 McCallum Danl W
- 514 Splain Jas F
- 515 Cravan Mary L Mrs
- 516 Woodson Pandleton N
- 518 Lenman Chas E
- 520 Shugrue Mary A Mrs
- 522 Pelsaner John F
- 523 McCarroll Jay A
- 524 Brooks Leo F
- 525 Edmonston Harold R
- 526 Rice Ray H
- 527 Scott Arth N

745 Ludwig Herbert W cor Maher Wm F Sherman Circle Eighth

- 800 Toomey Harry A
- 801 Dieck Chas H
- 810 Levy Gabriel
- 811 Franklin Wm E
- 812 Tish Alex
- 813 Dawson John W
- 814 Maloney David T
- 815 Belin Saml
- 816 Parrish DeWitt J
- 817 Pinocchio Vincent
- 818 Norton Wm A
- 819 Kallmeyer Chas A
- 820 Johnson T Calvin
- 821 Walsh Jas J
- 822 Klueh Oscar J
- 823 Crown Mary E Mrs
- 824 Baroni Alex
- 825 Biggs Edgar
- 826 Loveless Ward
- 827 Vacant
- 828 Friedman Eva
- 829 Nowell Geo H
- 830 Friedman Esther

- 900 Wagner Harry
- 902 Cain John W
- 904 Leapley Jacob A
- 906 Kisseleff John O
- 907 Floyd Robt N
- 909 Jost Frank
- 911 Coulter Harry B
- 913 Price Jas E
- 915 Harmon Jos L

- 1205 Greenfield Frances Mrs
- 1206 Boyland John E plumber
- 1207 Curtiss Wm W
- 1208 Batchelder Edw D
- 1209 Bartholomew John A
- 1210 Pitts Harry B
- 1215 George Harvey A George Sally nurse
- 1220 Brown Ernest S
- 1221 Delabar Virginia E
- 1223 Kay Albert B
- 1224 Lucas Rosetta Mrs
- 1225 West Clarence J
- 1226 Kappler Henry J
- 1228 Logan Cyrus F
- 1229 Weedon Pedro T
- 1230 Battista O John
- 1232 Pepper Saul
- 1233 Lewis John A
- 1234 Hillman Fred H
- 1236 O'Neill Helen Mrs
- 1237 Jarvis Emily A
- 1238 Condit Geo O
- 1245 Collamer Newton L
- 1250 Yudelevit Philip

- 1403 Mirman Louis
- 1404 Woodward Walter
- 1405 Sible Leonard V
- 1406 Rubin Max O
- 1407 Felstein Max
- 1408 Siler Clarence E
- 1409 Hough Parry V
- 1410 Broiman Wm

- 1411 Reynolds Burnet S
- 1412 Vacant
- 1413 Makover Jos
- 1414 Holmes Rexford L
- 1415 Sweet Leon M
- 1416 Gordon Carllyse H Mrs
- 1417 Krupsaw Louis
- 1418 Sisler Clarence E
- 1419 Bobys Abr C
- 1420 Anderson Edw D Rannells Ida J Mrs
- 1421 Berntheimer Jonas
- 1422 Niess Edwin A lawyer
- 1423 Vacant
- 1424 Garfinkle Morris
- 1425 Carr Alice Mrs
- 1426 Willis Herman E
- 1427 Skinner Wm H
- 1428 Magruder Belle J Mrs
- 1429 Smith Frank R
- 1430 Engle Wm
- 1431 Porton Morris
- 1432 Milstone Phillip

- 1500 Conklin Coursen V phys
- 1501 Zegowitz Jas F
- 1502 Catlin Albertus W
- 1503 Phelps Jos R
- 1504 Howell Mary B Mrs
- 1505 Wilson Chas S
- 1506 Haw Lucian P
- 1507 Bartlett Chas R
- 1508 Heizer Helen
- 1509 Seaman Oscar Young Bertha M nurse
- 1510 Linton Hunter B notary
- 1511 Terrell Wm M
- 1512 Ford Jas M
- 1612 Heator Robt E

CRIOSSANT PLACE SE—From 218 Thirtieth to Thirty-sixth

- 714 Bowie Parker
- 721 Cooper Milton
- 723 Duncan Fred
- 725 Miller Orlando
- 730 Croniger Alf
- 741 Cooper Irvin

CROMWELL TERRACE NE — East between Second and Third and Channing and Douglas

- 200 Vacant
- 201 Vacant
- 202 Whalen Timothy F
- 203 Rnby Ralph E
- 204 Seebold Chas H
- 205 Underwood Margt
- 206 Steele Thos
- 207 Bryan Willard
- 208 Haley Timothy
- 209 Abendschein Ashley
- 210 Vertenhel Carl E
- 211 Vogt Max O
- 212 Vacant
- 213 Plet John
- 214 Baldwin Geo E
- 215 Snyder E L Mrs
- 216 Klenle Jos F
- 217 Crieckenbarger Oswald L
- 218 Vacant
- 219 Tierney Thos
- 220 Smith Russell B
- 221 Bauer Herbert A
- 222 Clarke Walter A
- 223 Nielsen Thoswald E
- 224 Graves Anthony B O
- 225 Callahan Raymond A
- 226 Caskey Merrit P
- 227 Callahan John J
- 228 Rolle Robt O
- 229 Jost Bernard E
- 230 Robertson Mary E
- 231 VanLoock Albert
- 232 Sylvester Wm P
- 233 Barrett Louise L
- 234 Monroe Georgia
- 235 Callahan John J jr
- 236 Hesse Anton Y
- 237 Tressler Earl

CULLINANE ALLEY SW—From 492 H to L

- 499 Walker Emily
- 520 Reddy Jacob
- 522 Williams John

CUMBERLAND SW (Bellevue) — From Fourth west to Potomac River

- 1126 Hamm Beatrice
- 1128 Wheeler Jessie
- 1130 Jones Ignatius

- 1132 Johnson Oldan
- 1131 Lee Albert
- 1136 Wood Jas
- 1138 Vacant

D NORTHEAST—From N Capitol east to Twentieth, Paved with asphalt to Fourteenth

- 101 Senate Hotel
- 102 Storie Les
- 107 Boward Nellie V rest
- 110 Treasury Dept aviation section
- 117 Walker Richd
- 139 Cinotti Frank T
- 141 Anastasia Angelo
- 143 Flanagan Clinton T real est
- 145 Briggs Lula hairdrsr
- 147 Cummings Peter
- 149 Turley Wm M tailor

201-5 The Norfolk Mosey w m janitor Apartments:

- 1 Harris Chas H
- 2 Mihm Henry O
- 3 Miller J O
- 4 Shea Frances Mrs
- 5 LaBonne Emma A Mrs
- 6 Fout Linda Mrs
- 203 Apartments
- 1 Dorsey Reuben J
- 2 McManamon Maud F Mrs
- 3 Vacant
- 4 Smoot Avery E
- 5 Love J T
- 6 Melson Emily F Mrs
- 205 Apartments
- 1 Vacant
- 2 Byrd Frank B
- 3 Gauzza Vic
- 4 Smith Carl F
- 5 Carpenter Eliz L Mrs
- 6 Blackford Thos R
- 7 Hopkins Susan J Mrs
- 8 Kelley Harry J

- 300 Manni Bruno
- 302 Gaughehn Raffaele
- 304 Donbrono Stefania
- 306 Urner Chas K
- 308 Eschenbrenner Chas G
- 310 Hanback Geo A Williams Primano
- 312 Barker Ella A Mrs
- 314 Manzelli Jos
- 315 Vacant
- 316 Hilton J Ernest Woodward Harry L
- 318 Reed Walter
- 319 McLean Laura V Mrs
- 320 Chewing Edgar A gro
- 321 Bowls Amella S
- 321 Rudolph Wm
- 322 Whorrell Myron L
- 322 Erb Albert P
- 324 Ridgely John W
- 326 Blew Gus E
- 328 Jennings Merritt W J
- 328 Dyer Michd M

- 401 Kennedy Jas P
- 403 Leaman Chas G
- 405 Keene Lawrence T
- 407 Donovan Wm H
- 408 Mace Jos
- 409 Willoughby Henry V
- 410 Wetzel John T
- 411 Fones Henry F
- 412 Triffilotti Chas
- 413 Brown Minnie Mrs
- 415 Vacant
- 416 Dunn Jas E
- 417 Slye Robt W
- 418 Nalley Chas F
- 420 Younes Geo confr

- 500 Abramson Saml
- 502 Wheelock Geo B
- 504 Michael Maurice W
- 506 Kline Robt M
- 508 Evans Thos
- 509 Vacant
- 510 Boleau John P
- 511 Vacant
- 512 Lovizzer Frank
- 514 Greene Emma
- 516 Wells Jesse A
- 518 Stalley Harry N
- 520 Erbach Amelia phys
- 522 Pickin Wilbur R
- 524 Funtz Antonette Astore Nicholas

- 612 Kiwanis Club Winslow Geo H
- 614 Biggs Ira E
- 615 Cronk Chas L

14TH NW 1922

1425-1500 N. W. Ave. N. W. Phone Main 6000
FOURTEENTH n w STREET AND AVENUE GUIDE (1922) FOURTEENTH n w

Table with columns for street addresses and names. Includes street names like Fourteenth st rd, Oak, Otis pl, Parkwood pl ends, Perry pl, Spring rd, Quincy, Randolph, Taylor, and Varnum. Lists names such as Waters Jos J, Genthner Wm G, Sain Chas S, O'Brien Thos A, etc.

BUCHANAN NW 1922

BRYANT n w STREET AND AVENUE GUIDE (1922) C n e

31 Mack Bond F
33 Clark Eliza E
35 Tow Arthur H
37 Brooks Ada E Mrs
39 Schmidt Alfred F W
41 Spald Wm W
43 Rogers Dennis M
45 Wilson Winfield A
47 Lewis Geo M
49 Mayer Chas H
51 Bankmeyer John F
53 Bausel Chas M
55 Gusterson Henry M
57 Simons Mabel C Mrs
59 Biggs Frederic
61 Hyde John L
63 Pascher Carl
65 Ashford Jefferson D
67 Diefino Luther M
69 Fowler Clarence B
71 Little Harry H
73 Topham Robert
75 Faye Jacob
77 Patterson Harry T
79 Buxman Bertha S Mrs
81 Bueker Edw L
83 Pittman Clarence S
85 Kuntzall Gustavus G
87 Cox Froy M
89 Blazo John C
91 Grant Clifford L
93 Matten Harry J
95 Hughes Chas T
97 Hoels Ernest B
99 Baseler Ray S
101 McCathran Francis B
103 Wehward Wm H
105 Austin Valorous G
107 Morgan Edw W
109 New Frances H Mrs

101-201 Bloomfieldale Playgrounds
114 Herbert J A Jr
116 Rooney Thos P
118 Davidson Edwin B
120 Wrightman Benj J
122 Laughan Francis M
124 Alden Wm C
126 Cary Joe W
128 Amund J H
130 Ryan Frank T
132 Monahan Arthur C
134 McCurdy Albert J
136 Hobbs F E
138 Buckley J T
140 Walker F Lawrence
142 Herman L Hazen
144 Mowat Fredk W
146 Stinson Joe S
148 Luskey John J
150 Wright Jennie L Mrs
152 Tolbert Saml A
154 Frye Ira L
156 Murray Grant
158 deBottensourt J S
160 Kline M K Jr
162 Conshlin Edw W
164 Wren Wyatt A
166 Costello Jas T
168 Wolf Geo A
170 Edwards Edw
172 Ryan Bertha M Mrs
174 Kearney John B

201-203 Pumping Station
210 498th Wm H
214 Grinnell John
216 Hough Julia
218 Saunders Danl
219 Vacant
221 Alder Harry C
223 Griffin Thos Jr
225 Washington John J
210 Walker Aquilla
210 1/2 Green John
212 Walker Homie Mrs
212 1/2 Johnson Thos
214 Starkos Chas W
214 1/2 Johnson Chas

300 Matthews R H
300 1/2 Powell Eklw
302 Barnes Lillian Mrs
302 1/2 Cuffee Mintra Mrs
301-326 Stockard Baptist Old Folks Home
320 Milon J P
322 Garmes Ulysses S
330 Barnes Henry C
334 Young Saml A
336 Wiesman Luther B
338 Franklin Wm
340 Lucas Wm McK
340 1/2 Brooks Carrie M Mrs

342 Rosen Eugene
342 Duff John W
342 1/2 Kokinos John

BRYANT PLACE SE (Anacostia), from 1500 Morris road

BUCHANAN NE, from 4690 Sixth east to Eastern av
722 Walden Chas A

BUCHANAN NW, from 4600 Third west to Seventeenth

812 Vacant
814 Wine Irvin
816 Powdermaker Sylvan
818 Fellows Winfield H
820 Colman Harry
901 Sweet Oliver E
908 Reisinger Carl C
905 Munro Alex
907 West John S

1102 Vacant
1104 Vacant
1105 Carbo Ralph J, phys
1106 Vacant
1108 Vacant
1107 Haney Cyrus W
1100 Middleton Reid K
1110 Oshermus Louis
1111 Arrison Wm D
1112 O'Donnell Harry
1113 Bratt Edgar O
1114 Simon Chris
1115 Norton Raymond H
1116 Hillier Edwin
1117 Kluff Saml
1118 Hall Archie S
1119 Martin Geo A
1120 Burns Frank C
1121 Smoot John F
1122 Newman Jas E
1123 Brangs Fredk W
1124 Bastian Walter M
1125 Talbot Wm H, phys
1126 King Craven J
1127 Bell Lloyd E
1128 Martin Nancy J Mrs
1129 Adams Ernestine M Mrs
1130 Webb Jas W
1131 Watkins Hunter D
1132 Bennett Allen
1133 Barron Mary L
1134 Walker John
1135 Goodman Wm A

1301 Vacant
1303 Vacant
1305 Vacant
1307 Vacant
1309 Vacant
1311 Vacant
1323 Vacant
1403 Yates Jas R Dr
1404 Healy Edmond W J
1405 Reed-Raymond G
1406 Minnix Newton M
1407 Campbell John J
1408 Edie Marie A Mrs
1409 Hahn John S
1410 Brown Thos L
1411 Glasser Isadore
1412 Vann Livingston
1413 McReynolds Wm H
1414 Smith Frances P
1415 Chapin Jos B
1416 Hargott Chas C
1417 Colman Harry A
1418 Kenyon Walla A
1419 Peter Amadeus C
1420 Knight Howard L
1421 Mitchell Guy E
1422 Lang Chas
1423 Harban Jas H
1424 Clarvoe Harold M
1425 Alden Helen H Mrs
1426 Overstreet Hubert L
1427 MacNab John F
1428 Lester Orrin C

1501 Harrington Jas C
1503 Lovelless Saml B
1505 McKee Annie H Mrs
1507 Phillips Wm B
1508 Becker Clayton S
1509 Colley Frank
1510 Stephenson Ella M Mrs
1511 Berkeley Chas H
1512 Kennon Lea B
1513 Reynolds Joseph
1514 Colquitt Elise Mrs

1515 Dunbar John A
1516 Clayton Chas W
1517 Zimmerman Harry C
1518 Mitchell Arthur H
1519 Strasburger Ivan K
1520 Vacant
1521 Lyons Robert
1522 Pfister Henry
1523 Bloomberg Mary Mrs
1524 Murray Helge
1525 Butler Ulysses
1527 Joyce Aaron
1601 Brenizer W Spencer

BUCHANAN SE (Anacostia) from 1919 Nichols av west to R R av

BUENA VISTA HEIGHTS, head of Morris road southeast

BUNKER HILL ROAD NE, from Tenth and Mich av northeast to Eastern av (See Mich av ne)

BURDEN COURT NW, from 159 Pierce. Paved with asphalt

BURNS SE, from Twenty-seventh and Minn av (Twining City)
2505 Praff Philip
2507 Ridgway Fenton
2516 Weiser Wm H
2520 Deneale Edwd P
rear Grimes Mordact
2525 Anderson Harry I
2531 Rein Alex S

BURR ROW NE, from Mich av to Ferry ne between Ninth and Tenth

BURRVILLE (Sub-Div), Fifty-third and Grant (G) ne

BUSH ROD TERRACE SE, from 816 Thirty-fourth to Thirty-sixth

BUTTERNUT NW, from Third (Takoma Park), west to Sixteenth
516 Dyre James W
519 Doffenbaugh Walter S
520 Hill Wm K
521 Small Reuel
522 Beck Wm C
523 Bradford Edwin L
524 Smith Harold E
525 Dean Robt S
526 Talks Robt W
527 Ashley Harley B
528 McKenny Chas F
529 Umnack Kaj
530 Harris James W
531 Walker Thomas
532 Storm Christian G
533 Walker Wm T
534 Wischusen John
535 Nagel James B
536 Dawson Margt L
537 Monarch Margt L
538 Schwegler C Theo
Columbia Publishing Co
539 Montgomery Moses B
540 Petty Joseph A
541 Heller Howard B

BUTTERWORTH PLACE NW, from Forty-seventh (American University Park) to Mass and Western avs
4999 Gleason J Marshall

C NORTHEAST, from N Capitol east to Twenty-first. Paved with asphalt to Fifteenth
U S Senate stables
First Delaware av
Senate Office Bldg
104 Pitt Geo P
106 Crogson Mary F
109 Allen Wm H H
Allen Benson B, contr
110 Milliken Geo B
111 Wale Alfred J
Barnes John W
112 Apperson John H
113 Trimmer Theo L
114 Ryan Thos F
115 Whalen Martha L Mrs
116 Allen Alice S
Bush Abner L
117 Evans Wm T
118 Miller Georgia, mus tchr
Burgess Wm G
119 Marsh Emma M
120 Robertson Henry T

Georgia av
Ninth
Tenth
Thirteenth
Fourteenth
Fifteenth

CRITTENDEN NW 1922

REG. U.S. PAT. OFF.

CORCORAN n w

(1922) DISTRICT OF COLUMBIA

D n o

1611 Willis Washington T
Ball Nannie E Mrs
White Mary C
Lomax David H
Warren Wm
Turley Wm H
1612 Dillard Emily D Mrs
1614 Mason Eliz A Mrs
1615 Reeco John S
1616 Lucas Henry W
1617 Taylor Saml W
1618 Stitt Henrietta Mrs
1619 Thomas Mamie
Dougherty Allie M
Wade Wm W
1620 Neather Jos M
Stephens Amald W
Clayton Wm W
Shaylons Wm H
Hawkins Saml
1621 Thomas Georgianna Mrs
1622 Pinn Jas L Rev
Pinn Jas R, mus tehr
1623 Barber Chas M
Davis Richd
Coleman Robt W
1624 Johnson Cordelia
1625 Marlon Anderson
1626 Bell Ernest
1627 Smith Anna
1628 Green Ernest
1629 Brice Jos J
Reed Josephine Mrs, drsmkr
1630 Brackett Clara E Mrs
1631 Katzman Morris, shoemkr

Seventeenth

1705 Burrows Raymond H
1707 Saunders Wm T
1709 Miller James P
1710 Kichpeter Hubert I
1711 O'Bannon Mary E Mrs
1712 Wood Olin M
1713 Milmore Mary L Mrs
1714 Williams Barbara
1715 Golze Rudolph L
1717 Chambers John W
1718 The Anolostan
Clarke Jesse, janitor
Apartments:
1 Donnelly Emma H Mrs
2 Lewis Mary A Mrs
3 Hazleton Philip T
4 Karmany Helen Mrs
5 Wiley Edith M
6 Clarke James S
7 Greene John V
8 Matthews Walter R
9 Bondann E Bernard
10 McGee Wm H
11 McLaughlin Susie
12 Clarke Emma V M

Street continued

1719 Johnston Jas E
1721 Larkin Mary H Mrs
1722 Ford Emille E
1723 McNamee Luke
1724 Vacant
1725 Halla Karel
1726 Vacant
1727 Haske Frank J
1728 Prentiss Augusta M
1729 Kropp Annie N Mrs
1730 Bell Wm E
1733 Cissel S Cornelius
1734 Graux Lion
1736 Tittoni Renno
1737 Whittier Earle O
1738 Briscoe Ernest E
1739 McFarlan Dand
1740 MacCloskey Claire E
1741 Savage Wm
Gummell Chas L
1742 Pringley Joseph C
1743 Wright Marcus J
1744 Baer Elwood E
1746 Washburn Chas L D
1747 Jones Ruth E Mrs
1748 Fries Amos A
1749 Morgan Laura P
1750 Calvert Fannie A Mrs
1751 Boyd Allen R
1752 Wallis Mary L Mrs
1753 White Enoch L
1754 Newman John C
1756 Wagaman Wm H
1758 Gatchell Thos A Rev
1760 Gates Maude H Mrs
Coleman Regina, nurse
1762 Finnity John J
1764 Owen Welding D

N H av
Eighteenth

1806 Argentine Embassy
1810 Barnes W Eugene
1812 Morrill Henry P
1814 Sarguy Fredk W
1815 Hellen Nelly T Mrs

1816 Lutz Carl
1817 Mudgett Thos A
1818 Acheson Dean E
1820 Vacant
1821 The Kellwood
Tolbert Jerry, janitor
Apartments:
1 Collins Maurice
2 Livingstone Fredk A
3 Fairall Eliz
4 Reeves Edw F
5 Mullen Mary R
6 Schommer John B
Street continued
1823 Sinclair John E
1825 Richards Robt M
1827 Holmes Eliz Mrs
1829 Leeth John H
1831 Sanford Den A
1833 Smyth Wm V
1837 Hornbeek D E

CORCORAN NE (Ivy City) Mt Olive rd to Gallaudet

CORCORAN ALLEY OR COURT NWc see Congress Court 1214 Thirty-first

COTTAGE HILL, east of Bladensburg Road, north of M northeast

COTTAGE PLACE NE, from 1120 Twenty-first

COVINGTON NW, from 940 R to R I av. Paved with asphalt

1612 Little Simon
1614 Matthews Carrie W Mrs
1616 Pollard Frances Mrs
1618 Jordan Lydia Mrs
1620 Turner Chas
1622 Porter Thos
1624 Kent Annie
1626 Lucas Matilda Mrs
1628 Arnold Edw
1630 Moore Wm
1631 Waters Nathan
1632 Robson Juanita Mrs
1633 Parker Nellie
1634 Thomas Landon
1635 Anderson Simon
1636 Williams Maahie
1637 Jones Robt
1638 Beltville Milton
1639 Scott Lucius
1640 Wilson Robt B
1641 Howard Silvia
1642 Banks Harrison
1643 Wallace Rhode
1645 Green Hattie

CRESCENT PLACE NW, from Sixteenth west, second north of Fla av. Paved with asphalt

CRITTENDEN NE, from 4700 N Capitol east to Thirty-second

CRITTENDEN NW, from 4700 Third west to Seventeenth. Macadamized from Ga av to Thirtieth
900 Vacant
902 Vacant
904 Vacant
906 Vacant

av

1205 Greenfield Frances Mrs
1206 Stoner Theodore G
1207 Curtiss Wm W
1208 Schlobohm Wm A
1209 Bartholomev John A
1210 Pitts Harry B
1215 George Harvey A
1220 Brown Ernest S
1221 Delabar Virginia E
1222 Clarkson Robt B.
1224 Lucas Rose
1225 West Clarence J
1228 Logan Cyrus F
1229 Nye L Bert
1233 Lewis Jack jr
1234 Hillman Fred H
1237 Jarvis Thomas
1245 Collamer Newton L
1280 Mullin Geo B

Thirteenth
Fourteenth

1403 Mirman Louis
1405 Rubin Max
1407 Davis Geo M
1408 Vacant
1409 Hough Perry V
1410 Brotman Wm
1411 Reynolds Burnet S
1413 Makover Joseph
1414 Holmes Rexford L

1415 Sweet Leon M
1416 Gordon Carlisle H Mrs
1417 Furey Edw W
1418 Sissler Clarence E
1419 Bobys Abr C
1420 Rannollo Ida J Mrs
1421 Bernheimer Jonas
1422 Hanson Wm C
1423 Stolberg Eugene
1424 Matthew Wm B
1425 Davis Leon M
1426 Willis Herman E
1427 Skinner Wm H
1428 Magruder Belle J Mrs
1429 Smith Frank
1430 Cook John F
1431 Porton Morris
1432 Vacant

Fifteenth

1500 Conklin Coursen B
1501 Offutt Hillleary L jr
1502 Redhead Geo A
1503 Phelps Jos R
1504 Howell Thos J
1505 Wilson Chas S
1506 Hall Lucian P
1507 Bartlett Chas R
1508 Eaton J Walker
1509 Leaman Oscar
1510 Linton Hunter B
1511 Terrell Wm M
1512 Ford Mary V Mrs

CUSHING PLACE SE, from 66 M

D NORTHEAST, from N Capitol east to Twentieth. Paved with asphalt to Fourteenth

First

101 Senate Hotel
105 Hungerford Chas
107 Raysor Marion C, army gds
119 Treasury Dept
Aviation Section
137 Biggs Alex A
139 Crawford Chas A
141 Saro Anastasi
143 Matthews Wm E, restr
145 Young Jennie C Mrs, restr
147 Chudleris Peter, gro
149 Gallan Chas C, auto accessories
Brown James H, tinner

Second

201-5 The Norfolk
Hampton Benj H, janitor

Apartments:
1 Harris Chas H
2 Mihm Henry C
3 Edwards Fred M
4 Shea Dani S
5 Burns John J
6 Donath Howard E
203 Apartments:
1 Carl Lewis O
2 Stewart John E
3 Donneberg Mary Mrs
4 Smith Wm C
5 Johnston John P
6 Melson Emily F Mrs
205 Apartments:
1 Dewey Beulah B
2 Thorne Mary A
3 Kelly Harry J
4 Carpenter Eliz L Mrs
5 Dugan John M
6 Nichols Wm H

Massachusetts av
Third

300 Kibby Emma C Mrs
302 Benton Edw T
304 Ellington Eliz Mrs
306 Urner Chas K
308 Echenbrenner Chas G
310 Swindlehurst Minnie Mrs
312 Smith Jas A
314 Manzelli Joseph
316 Fisher Wm M
Bailey Walter E
318 Reed Walter
319 Fallon Martin J
320 Dorsey Jas W, gro
Duncan Alfred L
321 Geiger Lew L
322 Dstep Oscar A
324 Ridgely John W
326 Blew Gus E
328 Norway Fred A

Fourth

401 Kennedy James P
403 Leaman Chas G
405 Keene Lawrence T
407 Donovan Wm
408 Mace Jos
409 Croson John W
410 Vacant
411 Collins Wm W
412 Davis Wm G

APPENDIX D
CERTIFIED SANBORN® MAP REPORT

16th Street Heights Proposed Apartment Building

4618 14th Street NW

Washington, DC 20011

Inquiry Number: 6386281.3

March 02, 2021

Certified Sanborn® Map Report



6 Armstrong Road, 4th floor
Shelton, CT 06484
Toll Free: 800.352.0050
www.edrnet.com

Certified Sanborn® Map Report

03/02/21

Site Name:

16th Street Heights Proposed /
4618 14th Street NW
Washington, DC 20011
EDR Inquiry # 6386281.3

Client Name:

DMYEngineering Consultants
4170 LAFAYETTE CENTER DRIVE, SUITE 100
Chantilly, VA 20151
Contact: Brandon Colunga



The Sanborn Library has been searched by EDR and maps covering the target property location as provided by DMYEngineering Consultants were identified for the years listed below. The Sanborn Library is the largest, most complete collection of fire insurance maps. The collection includes maps from Sanborn, Bromley, Perris & Browne, Hopkins, Barlow, and others. Only Environmental Data Resources Inc. (EDR) is authorized to grant rights for commercial reproduction of maps by the Sanborn Library LLC, the copyright holder for the collection. Results can be authenticated by visiting www.edrnet.com/sanborn.

The Sanborn Library is continually enhanced with newly identified map archives. This report accesses all maps in the collection as of the day this report was generated.

Certified Sanborn Results:

Certification # 58F6-4F43-96B2
PO # NA
Project 02.03382.01

Maps Provided:

1998	1960
1995	1927
1992	1916
1991	
1990	
1989	
1985	
1977	



Sanborn® Library search results

Certification #: 58F6-4F43-96B2

The Sanborn Library includes more than 1.2 million fire insurance maps from Sanborn, Bromley, Perris & Browne, Hopkins, Barlow and others which track historical property usage in approximately 12,000 American cities and towns. Collections searched:

- Library of Congress
- University Publications of America
- EDR Private Collection

The Sanborn Library LLC Since 1866™

Limited Permission To Make Copies

DMYEngineering Consultants (the client) is permitted to make up to FIVE photocopies of this Sanborn Map transmittal and each fire insurance map accompanying this report solely for the limited use of its customer. No one other than the client is authorized to make copies. Upon request made directly to an EDR Account Executive, the client may be permitted to make a limited number of additional photocopies. This permission is conditioned upon compliance by the client, its customer and their agents with EDR's copyright policy; a copy of which is available upon request.

Disclaimer - Copyright and Trademark Notice

This Report contains certain information obtained from a variety of public and other sources reasonably available to Environmental Data Resources, Inc. It cannot be concluded from this Report that coverage information for the target and surrounding properties does not exist from other sources. NO WARRANTY EXPRESSED OR IMPLIED, IS MADE WHATSOEVER IN CONNECTION WITH THIS REPORT. ENVIRONMENTAL DATA RESOURCES, INC. SPECIFICALLY DISCLAIMS THE MAKING OF ANY SUCH WARRANTIES, INCLUDING WITHOUT LIMITATION, MERCHANTABILITY OR FITNESS FOR A PARTICULAR USE OR PURPOSE. ALL RISK IS ASSUMED BY THE USER. IN NO EVENT SHALL ENVIRONMENTAL DATA RESOURCES, INC. BE LIABLE TO ANYONE, WHETHER ARISING OUT OF ERRORS OR OMISSIONS, NEGLIGENCE, ACCIDENT OR ANY OTHER CAUSE, FOR ANY LOSS OF DAMAGE, INCLUDING, WITHOUT LIMITATION, SPECIAL, INCIDENTAL, CONSEQUENTIAL, OR EXEMPLARY DAMAGES. ANY LIABILITY ON THE PART OF ENVIRONMENTAL DATA RESOURCES, INC. IS STRICTLY LIMITED TO A REFUND OF THE AMOUNT PAID FOR THIS REPORT. Purchaser accepts this Report "AS IS". Any analyses, estimates, ratings, environmental risk levels or risk codes provided in this Report are provided for illustrative purposes only, and are not intended to provide, nor should they be interpreted as providing any facts regarding, or prediction or forecast of, any environmental risk for any property. Only a Phase I Environmental Site Assessment performed by an environmental professional can provide information regarding the environmental risk for any property. Additionally, the information provided in this Report is not to be construed as legal advice. Copyright 2021 by Environmental Data Resources, Inc. All rights reserved. Reproduction in any media or format, in whole or in part, of any report or map of Environmental Data Resources, Inc., or its affiliates, is prohibited without prior written permission.

EDR and its logos (including Sanborn and Sanborn Map) are trademarks of Environmental Data Resources, Inc. or its affiliates. All other trademarks used herein are the property of their respective owners.

Sanborn Sheet Key

This Certified Sanborn Map Report is based upon the following Sanborn Fire Insurance map sheets.



1998 Source Sheets

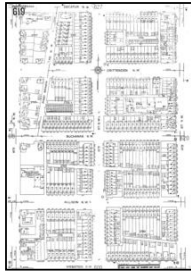

Volume 6, Sheet 619
1998-1999



Volume 6, Sheet 620
1998-1999

1995 Source Sheets



Volume 6, Sheet 619
1995



Volume 6, Sheet 620
1995

1992 Source Sheets

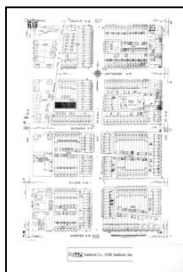

Volume 6, Sheet 619
1992



Volume 6, Sheet 620
1992

1991 Source Sheets



Volume 6, Sheet 619
1991



Volume 6, Sheet 620
1991

Sanborn Sheet Key

This Certified Sanborn Map Report is based upon the following Sanborn Fire Insurance map sheets.



1990 Source Sheets



Volume 6, Sheet 620
1990



Volume 6, Sheet 619
1990

1989 Source Sheets

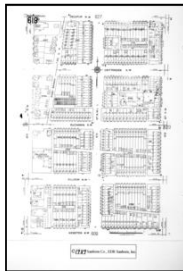

Volume 6, Sheet 619
1989



Volume 6, Sheet 620
1989

1985 Source Sheets



Volume 6, Sheet 619
1985



Volume 6, Sheet 620
1985

1977 Source Sheets



Volume 6, Sheet 619
1977



Volume 6, Sheet 620
1977

Sanborn Sheet Key

This Certified Sanborn Map Report is based upon the following Sanborn Fire Insurance map sheets.



1960 Source Sheets

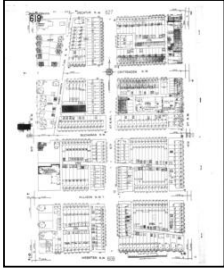

Volume 6, Sheet 619
1960

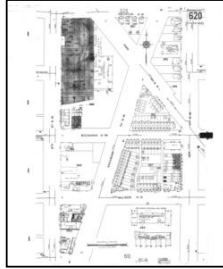

Volume 6, Sheet 620
1960

1927 Source Sheets

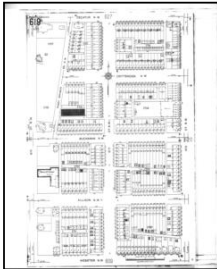

Volume 6, Sheet 619
1927

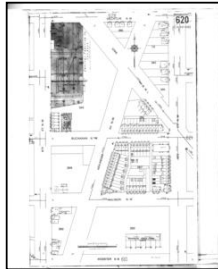

Volume 6, Sheet 620
1927

1916 Source Sheets



Volume 3, Sheet 333
1916

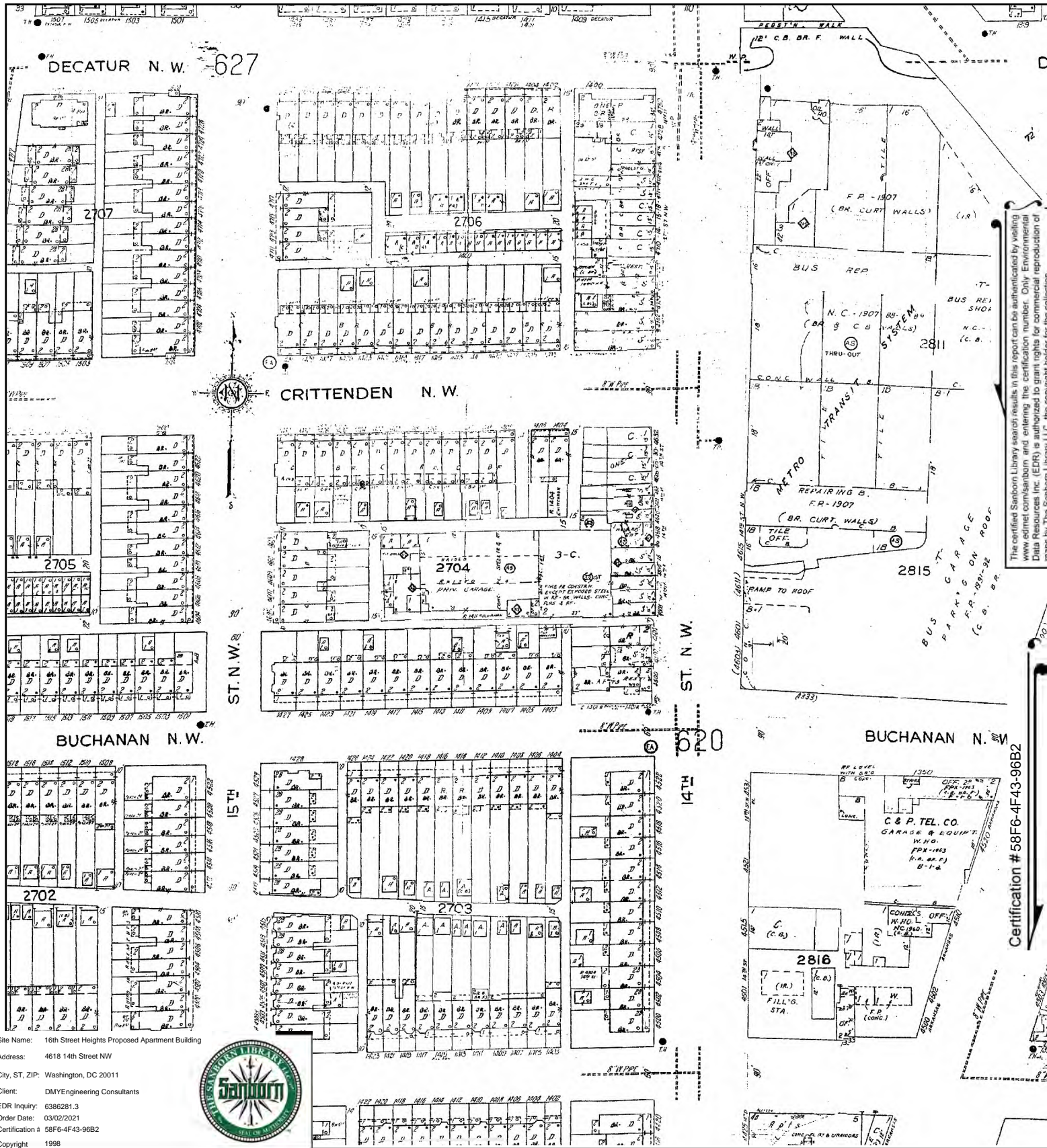

The certified Sanborn Library search results in this report can be authenticated by visiting www.edr.com/sanborn and entering the certification number. Only Environmental Data Resources Inc. (EDR) is authorized to grant rights for commercial reproduction of maps by The Sanborn Library LLC, the copyright holder for the collection.

Certification #58F6-4F43-98B2

Site Name: 16th Street Heights Proposed Apartment Building
 Address: 4618 14th Street NW
 City, ST, ZIP: Washington, DC 20011
 Client: DMYEngineering Consultants
 EDR Inquiry: 6386281.3
 Order Date: 03/02/2021
 Certification #: 58F6-4F43-98B2
 Copyright: 1998



This Certified Sanborn Map combines the following sheets.
 Outlined areas indicate map sheets within the collection.

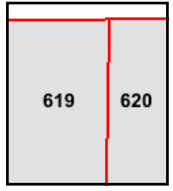
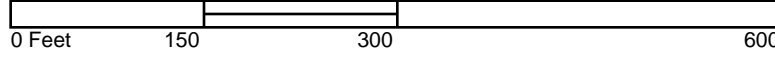

Volume 6, Sheet 620
 Volume 6, Sheet 619

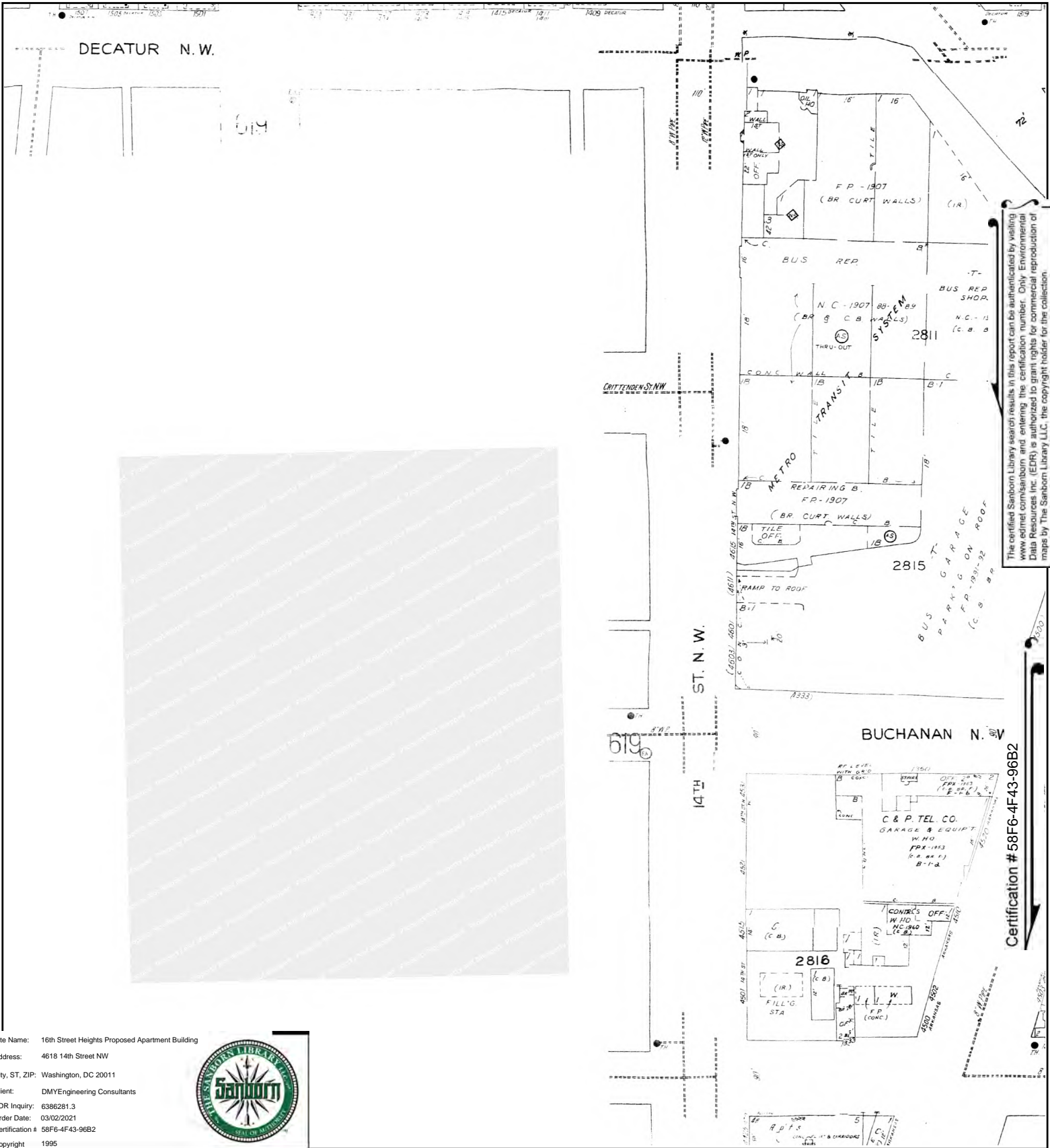

The certified Sanborn Library search results in this report can be authorized by visiting www.edr.com/sanborn and entering the certification number. Only Environmental Data Resources Inc. (EDR) is authorized to grant rights for commercial reproduction of maps by The Sanborn Library LLC, the copyright holder for the collection.

Certification #58F6-4F43-96B2

Site Name: 16th Street Heights Proposed Apartment Building
 Address: 4618 14th Street NW
 City, ST, ZIP: Washington, DC 20011
 Client: DMYEngineering Consultants
 EDR Inquiry: 6386281.3
 Order Date: 03/02/2021
 Certification #: 58F6-4F43-96B2
 Copyright: 1995



This Certified Sanborn Map combines the following sheets.
 Outlined areas indicate map sheets within the collection.

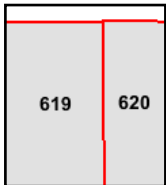
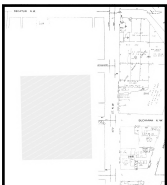

Volume 6, Sheet 620
 Volume 6, Sheet 619

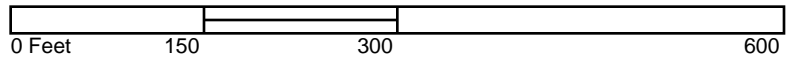

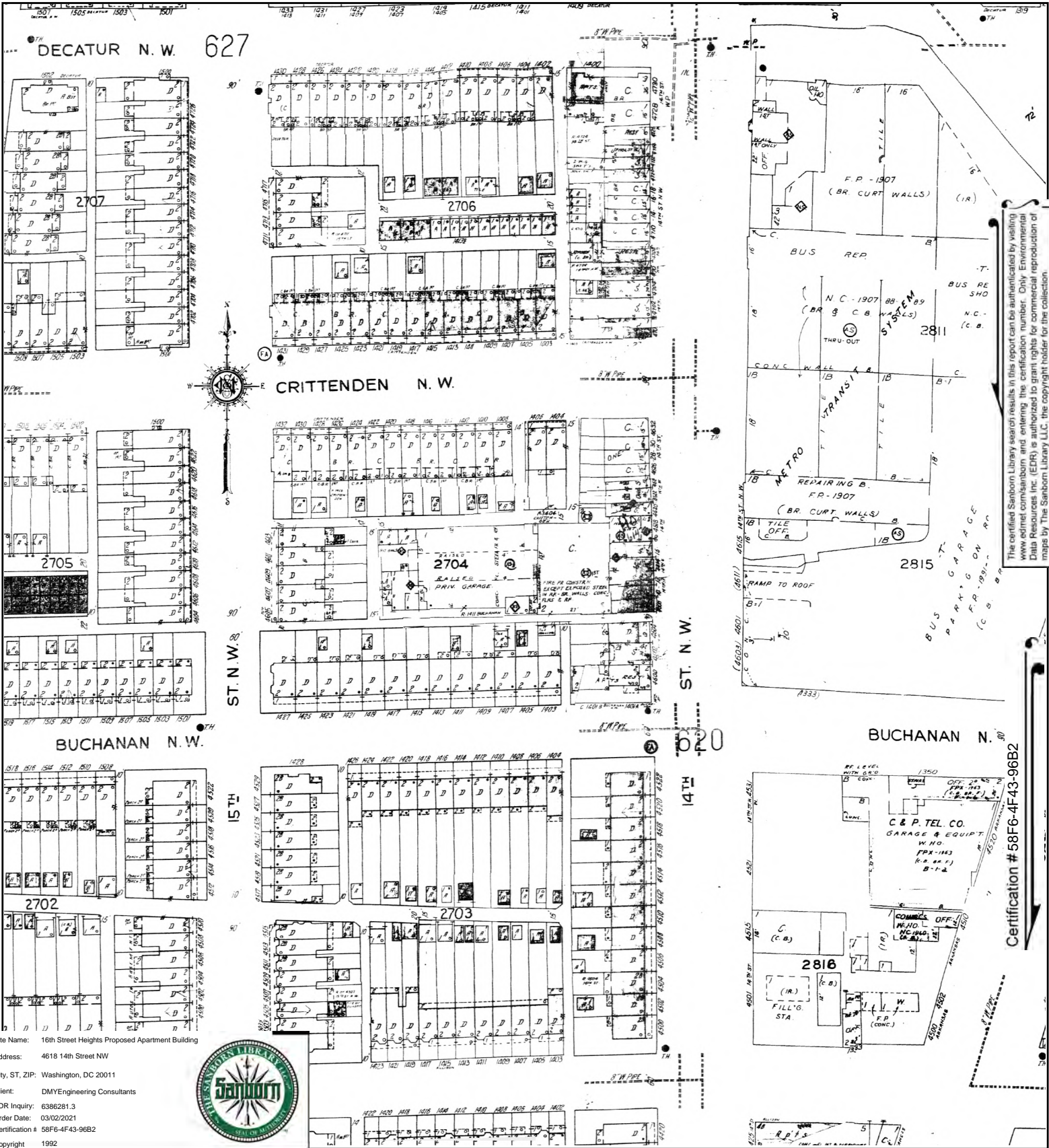

The certified Sanborn Library search results in this report can be authenticated by visiting www.edr.com/sanborn and entering the certification number. Only Environmental Data Resources Inc. (EDR) is authorized to grant rights for commercial reproduction of maps by The Sanborn Library LLC, the copyright holder for the collection.

Certification # 58F6-4F43-96B2

Site Name: 16th Street Heights Proposed Apartment Building
Address: 4618 14th Street NW
City, ST, ZIP: Washington, DC 20011
Client: DMY Engineering Consultants
EDR Inquiry: 6386281.3
Order Date: 03/02/2021
Certification # 58F6-4F43-96B2
Copyright 1992



This Certified Sanborn Map combines the following sheets.
Outlined areas indicate map sheets within the collection.

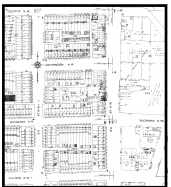
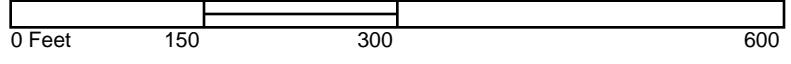

Volume 6, Sheet 620
Volume 6, Sheet 619

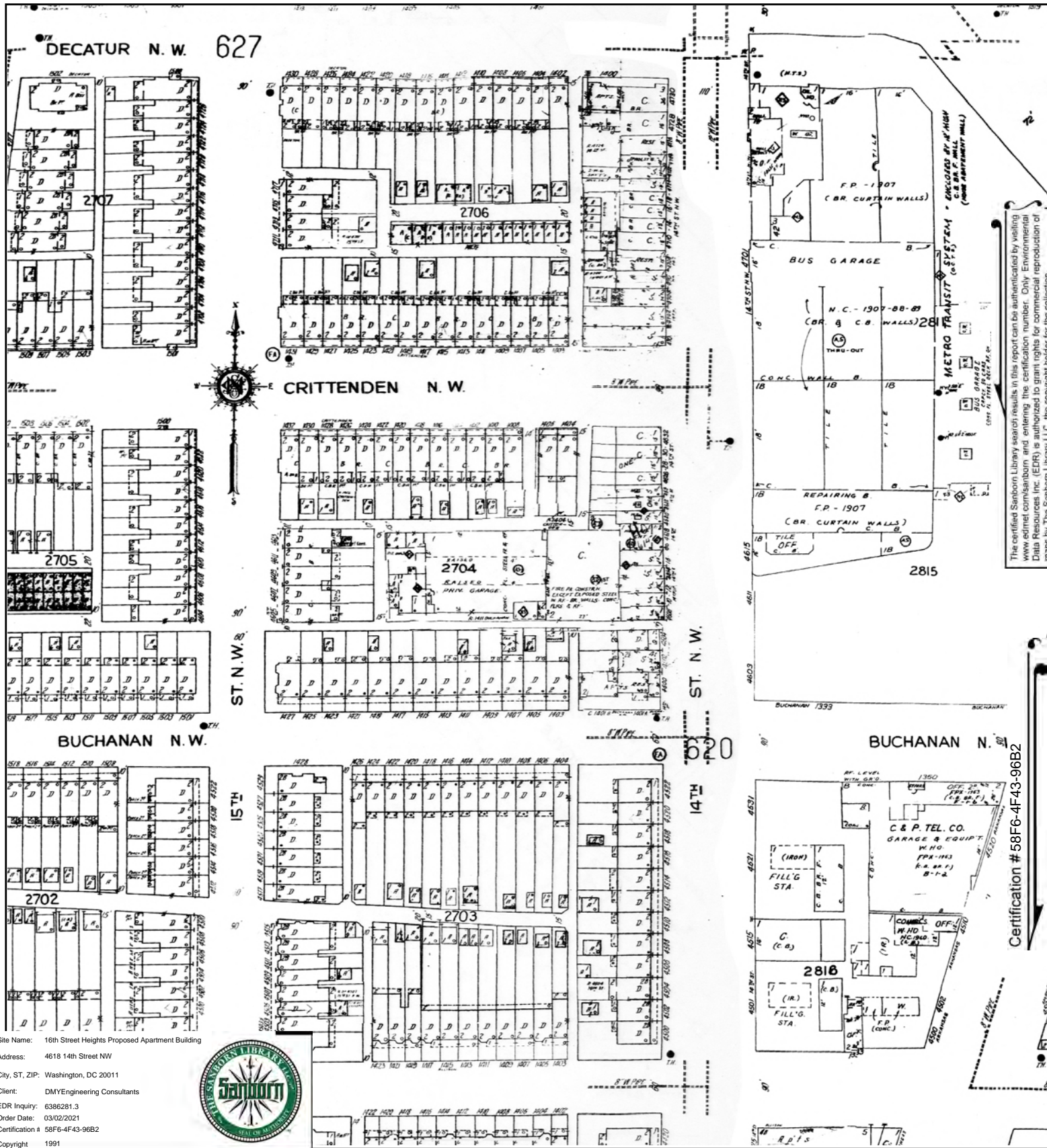

Site Name: 16th Street Heights Proposed Apartment Building
 Address: 4618 14th Street NW
 City, ST, ZIP: Washington, DC 20011
 Client: DMYEngineering Consultants
 EDR Inquiry: 6386281.3
 Order Date: 03/02/2021
 Certification #: 58F6-4F43-96B2
 Copyright: 1991



The certified Sanborn Library search results in this report can be authenticated by visiting www.edr.com/sanborn and entering the certification number. Only Environmental Data Resources Inc. (EDR) is authorized to grant rights for commercial reproduction of maps by The Sanborn Library LLC, the copyright holder for the collection.

Certification #58F6-4F43-96B2

This Certified Sanborn Map combines the following sheets.
 Outlined areas indicate map sheets within the collection.

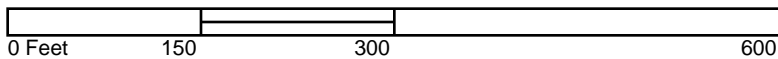

Volume 6, Sheet 620
 Volume 6, Sheet 619





Site Name: 16th Street Heights Proposed Apartment Building
 Address: 4618 14th Street NW
 City, ST, ZIP: Washington, DC 20011
 Client: DMYEngineering Consultants
 EDR Inquiry: 6386281.3
 Order Date: 03/02/2021
 Certification #: 58F6-4F43-96B2
 Copyright: 1990



The certified Sanborn Library search results in this report can be authenticated by visiting www.edr.com/sanborn and entering the certification number. Only Environmental Data Resources Inc. (EDR) is authorized to grant rights for commercial reproduction of maps by The Sanborn Library LLC, the copyright holder for the collection.

Certification #58F6-4F43-96B2

This Certified Sanborn Map combines the following sheets.
 Outlined areas indicate map sheets within the collection.

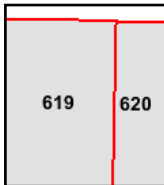
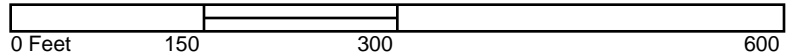

Volume 6, Sheet 619
 Volume 6, Sheet 620



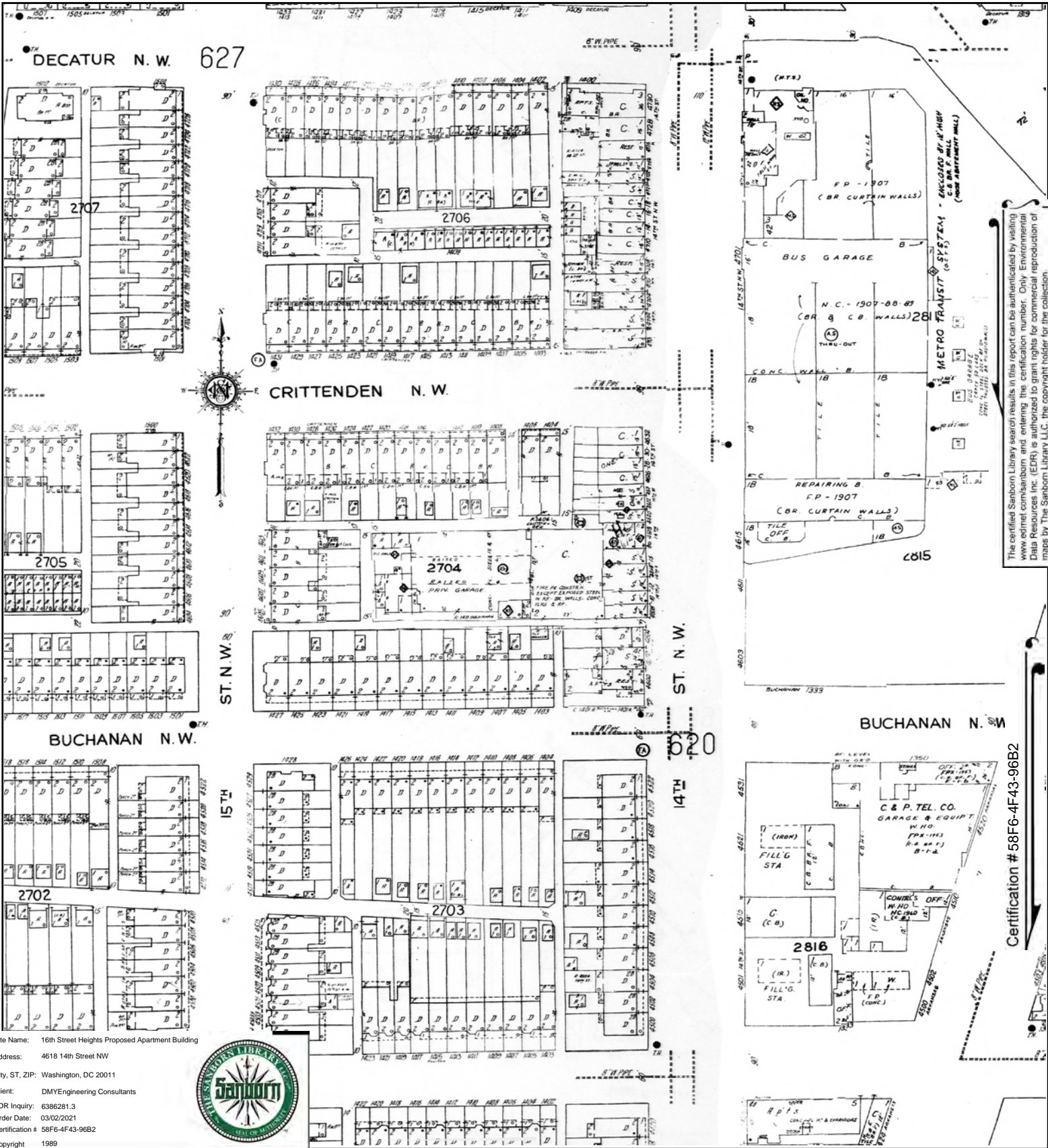

The certified Sanborn Library search results in this report can be authenticated by visiting www.edr.com/sanborn and entering the certification number. Only Environmental Data Resources Inc. (EDR) is authorized to grant rights for commercial reproduction of maps by The Sanborn Library LLC, the copyright holder for the collection.

Certification # 58F6-4F43-96B2

Site Name: 16th Street Heights Proposed Apartment Building
 Address: 4618 14th Street NW
 City, ST, ZIP: Washington, DC 20011
 Client: DMYEngineering Consultants
 EDR Inquiry: 6386281.3
 Order Date: 03/02/2021
 Certification #: 58F6-4F43-96B2
 Copyright: 1989



This Certified Sanborn Map combines the following sheets.
 Outlined areas indicate map sheets within the collection.

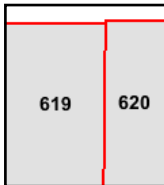

Volume 6, Sheet 620
 Volume 6, Sheet 619

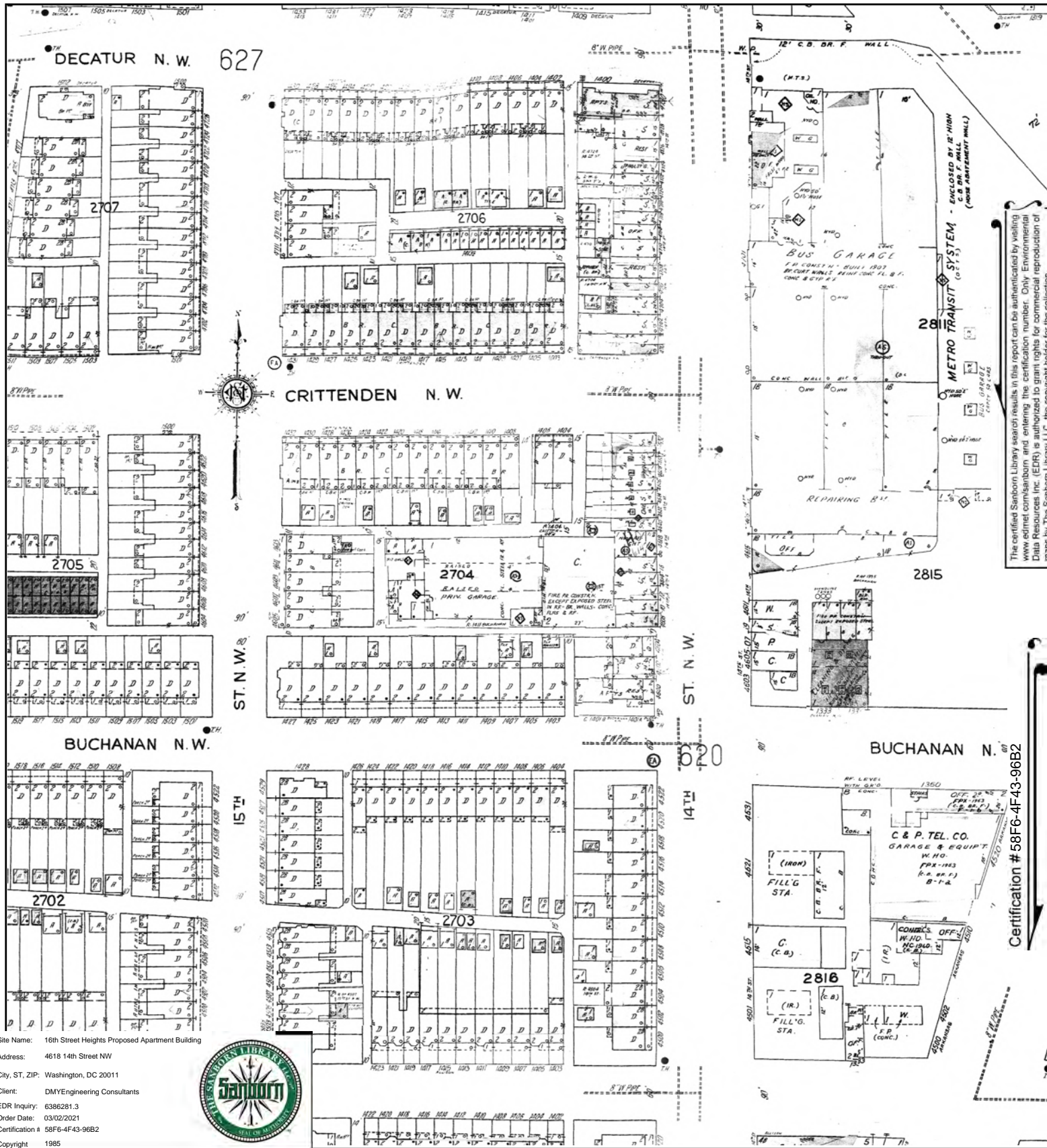

The certified Sanborn Library search results in this report can be authenticated by visiting www.edr.com/sanborn and entering the certification number. Only Environmental Data Resources Inc. (EDR) is authorized to grant rights for commercial reproduction of maps by The Sanborn Library LLC, the copyright holder for the collection.

Certification #58F6-4F43-98B2

Site Name: 16th Street Heights Proposed Apartment Building
 Address: 4618 14th Street NW
 City, ST, ZIP: Washington, DC 20011
 Client: DMYEngineering Consultants
 EDR Inquiry: 6386281.3
 Order Date: 03/02/2021
 Certification # 58F6-4F43-98B2
 Copyright 1985



This Certified Sanborn Map combines the following sheets.
 Outlined areas indicate map sheets within the collection.

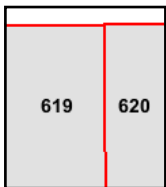
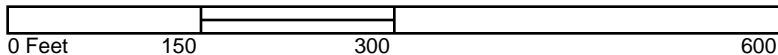

Volume 6, Sheet 620
 Volume 6, Sheet 619

